

Queensland Professional  
Experience Reporting Framework

Final professional  
experience  
recommendations

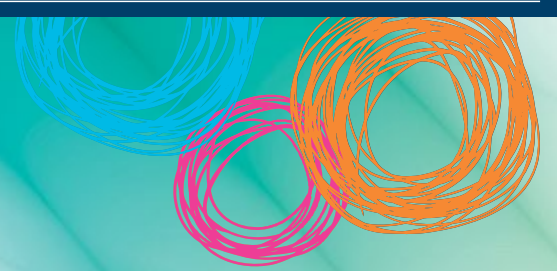



## Final professional experience recommendations

This document is part of the suite of documents for the *Queensland Professional Experience Reporting Framework* which can be found online at [www.teach.qld.gov.au](http://www.teach.qld.gov.au).

The goal of this document is to measure the standard that has been achieved by a preservice teacher at the end of an initial teacher education program, by comparing it against the Australian Professional Standards for Teachers (APST) Graduate Career Stage. Achieving the [Graduate Career Stage](#) illustrates readiness of the preservice teacher to enter the workplace.

This template is to be completed during the final summative professional experience required in initial teacher education programs. It has been developed for the use of all Queensland higher education institutions and in all professional experience settings.

Final professional experience recommendations are required by:

- higher education institutions to determine a final assessment score for the professional experience component of an initial teacher education program, based on a school's professional experience recommendations
- employers as a key document in a preservice teacher's professional folio to inform recruitment and employment decisions.

Supervising teachers are to:

- make assessment judgements using the APST Graduate Career Stage descriptors. The APST descriptor reference numbers have been provided linking further information and [Illustrations of Practice](#).
- complete this final professional experience recommendations document during a preservice teacher's professional experience
- conduct a moderation process with site coordinators and higher education institution representatives at the conclusion of the professional experience. Moderation requires the agreement of all parties that a valid assessment of the preservice teacher's knowledge, practice, engagement and skills has been made.



Supervising teachers are not required to provide an overall assessment score for the preservice teacher; this is determined by higher education institutions as part of their assessment processes.

APST Graduate Career Stage descriptors have been grouped to assist the supervising teacher's observation and assessment of professional experience. All sections are weighted evenly. Some descriptors are dependent on context so may not be assessable for all preservice teachers during the final summative professional experience. A single piece of evidence may address multiple descriptors, including those in several sections of this form.

Higher education institutions are encouraged to use this document as a basis for non-summative professional experience reporting templates used at earlier professional experience placements.

Assessment ratings	
Exceeding graduate level (E)	Consistent evidence of knowledge, practice and engagement that exceeds the APST descriptors at the Graduate Career Stage.
Graduate level (G)	Consistent evidence of knowledge, practice and engagement that demonstrate the APST descriptors at the Graduate Career Stage.
Developing towards graduate level (D)	Awareness of the descriptors at the APST Graduate Career Stage but demonstrates inconsistent knowledge, practice and engagement at this level.
Below graduate level (B)	Little or no evidence of knowledge, practice and engagement or awareness that meet the descriptors at the APST Graduate Career Stage.

# Final professional experience recommendations

This page is to be completed by the preservice teacher.

<b>Preservice teacher's name</b>			
<b>Dates</b>	(Full duration of professional experience): From / / to / /		
<b>School name and address</b>			
<b>Number of days</b> (Including pre-placement days)			
<b>School Context</b> (where applicable) To complete this section Please refer to: www.schoolsdirectory. eq.edu.au	<input type="checkbox"/> Metropolitan	<input type="checkbox"/> Provincial	<input type="checkbox"/> Rural
	<input type="checkbox"/> Remote	<input type="checkbox"/> Low socio-economic community	<input type="checkbox"/> Indigenous community
	<input type="checkbox"/> Other (Please indicate): .....		
<b>Learning phase</b>	<input type="checkbox"/> Early childhood	<input type="checkbox"/> Primary	<input type="checkbox"/> Junior secondary
			<input type="checkbox"/> Senior secondary
<b>Curriculum specialisation</b>			
<b>Class size</b> Number of students in professional experience class	<i>Class 1</i>	<i>Class 2</i>	<i>Class 3</i>
<b>Classroom context</b> (where applicable)	<input type="checkbox"/> Students with a disability	<input type="checkbox"/> Indigenous students	<input type="checkbox"/> Culturally and linguistically diverse students

## Summary of prior experience

<b>Strengths identified in your previous teaching professional experience/s</b>	
<b>Teaching professional experience/s you have completed in a rural and remote locations</b>	
<b>Teaching professional experience/s you have completed with Aboriginal groups or Torres Strait Islander communities</b>	
<b>Teaching professional experience/s you have completed with students with a disability</b>	

# Section 1: Planning effectively – preparation for teaching

## Examples of evidence

Artefacts that have been modified by the preservice teacher to suit the needs of the class such as:

- unit/lesson plans and resources
- school and system documents.

Documented feedback and evaluation of planning that reflects:

- curriculum content, sequencing, scaffolding, learning activities, differentiation and teaching strategies
- the preservice teacher’s written reflections.

Below Graduate Level (B), Developing Towards Graduate Level (D), Graduate Level (G), Exceeding Graduate Level (E)

		B	D	G	E
Demonstrate knowledge and understanding of physical, social and intellectual development and characteristics of students and how these may affect learning.	APST 1.1	<input type="checkbox"/>	<input type="checkbox"/>	<input type="checkbox"/>	<input type="checkbox"/>
Demonstrate knowledge of teaching strategies that are responsive to the learning strengths and needs of students from diverse linguistic, cultural, religious and socioeconomic backgrounds.	APST 1.3	<input type="checkbox"/>	<input type="checkbox"/>	<input type="checkbox"/>	<input type="checkbox"/>
Demonstrate knowledge and understanding of strategies for differentiating teaching to meet the specific learning needs of students across the full range of abilities.	APST 1.5	<input type="checkbox"/>	<input type="checkbox"/>	<input type="checkbox"/>	<input type="checkbox"/>
Organise content into an effective learning and teaching sequence.	APST 2.2	<input type="checkbox"/>	<input type="checkbox"/>	<input type="checkbox"/>	<input type="checkbox"/>
Use curriculum, assessment and reporting knowledge to design learning sequences and lesson plans.	APST 2.3	<input type="checkbox"/>	<input type="checkbox"/>	<input type="checkbox"/>	<input type="checkbox"/>
Know and understand literacy and numeracy teaching strategies and their application in teaching areas.	APST 2.5	<input type="checkbox"/>	<input type="checkbox"/>	<input type="checkbox"/>	<input type="checkbox"/>
Set learning goals that provide achievable challenges for students of varying abilities and characteristics.	APST 3.1	<input type="checkbox"/>	<input type="checkbox"/>	<input type="checkbox"/>	<input type="checkbox"/>
Plan lesson sequences using knowledge of student learning, content and effective teaching strategies.	APST 3.2	<input type="checkbox"/>	<input type="checkbox"/>	<input type="checkbox"/>	<input type="checkbox"/>
<b>Please leave blank if unable to assess in the school context</b> Demonstrate broad knowledge and understanding of legislative requirements and teaching strategies that support participation and learning of students with disability.	APST 1.6	<input type="checkbox"/>	<input type="checkbox"/>	<input type="checkbox"/>	<input type="checkbox"/>

Please provide comments about knowledge, practice and engagement of the preservice teacher in relation to this section. Comments are required if ‘Developing towards graduate level’ or ‘Below graduate level’ has been identified for any of the descriptors.

---



---



---

## Section 2: Teaching effectively – enactment of teaching

### Examples of evidence

- Artefacts such as differentiated activity sheets, resources, evidence of student learning including pre- and post-tests, and annotated samples of student work.
- A supervising teacher's observation notes including comments on the range and effectiveness of demonstrated teaching strategies, student engagement, content knowledge, communication skills, and use of resources including ICTs.
- Documented feedback and reflections about planning including curriculum content, sequencing, scaffolding, learning activities and teaching strategies.
- The preservice teacher's reflections and application of supervising teacher feedback.

Below Graduate Level (B), Developing Towards Graduate Level (D), Graduate Level (G), Exceeding Graduate Level (E)

		B	D	G	E
Demonstrate knowledge and understanding of the concepts, substance and structure of the content and teaching strategies of the teaching area.	APST 2.1	<input type="checkbox"/>	<input type="checkbox"/>	<input type="checkbox"/>	<input type="checkbox"/>
Implement teaching strategies for using ICT to expand curriculum learning opportunities for students.	APST 2.6	<input type="checkbox"/>	<input type="checkbox"/>	<input type="checkbox"/>	<input type="checkbox"/>
Include a range of teaching strategies.	APST 3.3	<input type="checkbox"/>	<input type="checkbox"/>	<input type="checkbox"/>	<input type="checkbox"/>
Demonstrate knowledge of a range of resources, including ICT, that engage students in their learning.	APST 3.4	<input type="checkbox"/>	<input type="checkbox"/>	<input type="checkbox"/>	<input type="checkbox"/>
Demonstrate a range of verbal and non-verbal communication strategies to support student engagement.	APST 3.5	<input type="checkbox"/>	<input type="checkbox"/>	<input type="checkbox"/>	<input type="checkbox"/>
Demonstrate broad knowledge of strategies that can be used to evaluate teaching programs to improve student learning.	APST 3.6	<input type="checkbox"/>	<input type="checkbox"/>	<input type="checkbox"/>	<input type="checkbox"/>
Seek and apply constructive feedback from supervisors and teachers to improve teaching practices.	APST 6.3	<input type="checkbox"/>	<input type="checkbox"/>	<input type="checkbox"/>	<input type="checkbox"/>
<b>Please leave blank if unable to assess in the school context</b> Demonstrate broad knowledge and understanding of the impact of culture, cultural identity and linguistic background on the education of students from Aboriginal and Torres Strait Islander backgrounds.	APST 1.4	<input type="checkbox"/>	<input type="checkbox"/>	<input type="checkbox"/>	<input type="checkbox"/>
<b>Please leave blank if unable to assess in the school context</b> Demonstrate broad knowledge of, understanding of and respect for Aboriginal and Torres Strait Islander histories, cultures and languages.	APST 2.4	<input type="checkbox"/>	<input type="checkbox"/>	<input type="checkbox"/>	<input type="checkbox"/>
<b>Please leave blank if unable to assess in the school context</b> Describe a broad range of strategies for involving parents/carers in the educative process.	APST 3.7	<input type="checkbox"/>	<input type="checkbox"/>	<input type="checkbox"/>	<input type="checkbox"/>

Please provide comments about knowledge, practice and engagement of the preservice teacher in relation to this section. Comments are required if 'Developing towards graduate level' or 'Below graduate level' has been identified for any of the descriptors.

---



---



---

## Section 3: Managing effectively – create safe and supportive learning environments

### Examples of evidence

- Artefacts such as annotated school policies, classroom organisation notes, classroom rules, classroom management plans, and individual student behaviour plans.
- A supervising teacher’s observation notes including comments on communication skills, behaviour management strategies, inclusive participation and engagement.
- Documented reflections and records of professional conversations.
- The preservice teacher’s written reflections and application of supervising teacher feedback.

Below Graduate Level (B), Developing Towards Graduate Level (D), Graduate Level (G), Exceeding Graduate Level (E)

		B	D	G	E
Identify strategies to support inclusive student participation and engagement in classroom activities.	APST 4.1	<input type="checkbox"/>	<input type="checkbox"/>	<input type="checkbox"/>	<input type="checkbox"/>
Demonstrate the capacity to organise classroom activities and provide clear directions.	APST 4.2	<input type="checkbox"/>	<input type="checkbox"/>	<input type="checkbox"/>	<input type="checkbox"/>
Demonstrate knowledge of practical approaches to manage challenging behaviour.	APST 4.3	<input type="checkbox"/>	<input type="checkbox"/>	<input type="checkbox"/>	<input type="checkbox"/>

Please provide comments about knowledge, practice and engagement of preservice teacher in relation to this section. Comments are required if ‘Developing Towards Graduate Level’ or ‘Below Graduate Level’ has been identified for any of the descriptors.

---



---



---

Interim report

## Section 4: Assessing and recording learning

### Examples of evidence

- Artefacts such as assessment tasks and instructions, tests, guides to making judgements, written feedback to students, evidence of student learning including pre- and post-tests, completed worksheets, completed tasks, moderation meeting notes, annotated sample student responses or work and lesson plans.
- A supervising teacher’s observation notes including comments on formal and informal feedback, questioning techniques and assessment.
- The preservice teacher’s written reflections and application of supervising teacher feedback.
- Data gathering tools such as checklists developed or adapted by preservice teacher.

### Below Graduate Level (B), Developing Towards Graduate Level (D), Graduate Level (G), Exceeding Graduate Level (E)

		B	D	G	E
Demonstrate understanding of assessment strategies, including informal and formal, diagnostic, formative and summative approaches to assess student learning.	APST 5.1	<input type="checkbox"/>	<input type="checkbox"/>	<input type="checkbox"/>	<input type="checkbox"/>
Demonstrate an understanding of the purpose of providing timely and appropriate feedback to students about their learning.	APST 5.2	<input type="checkbox"/>	<input type="checkbox"/>	<input type="checkbox"/>	<input type="checkbox"/>
Demonstrate understanding of assessment moderation and its application to support consistent and comparable judgements of student learning.	APST 5.3	<input type="checkbox"/>	<input type="checkbox"/>	<input type="checkbox"/>	<input type="checkbox"/>
Demonstrate the capacity to interpret student assessment data to evaluate student learning and modify teaching practice.	APST 5.4	<input type="checkbox"/>	<input type="checkbox"/>	<input type="checkbox"/>	<input type="checkbox"/>
Demonstrate understanding of a range of strategies for reporting to students and parents/carers and the purpose of keeping accurate and reliable records of student achievement.	APST 5.5	<input type="checkbox"/>	<input type="checkbox"/>	<input type="checkbox"/>	<input type="checkbox"/>

Please provide comments about knowledge, practice and engagement of preservice teacher in relation to this section. Comments are required if ‘Developing towards graduate level’ or ‘Below graduate level’ has been identified for any of the descriptors.

---



---



---

Interim report



## Section 5: Professional conduct

### Examples of evidence

- Artefacts such as annotated school and system policies and procedures, and communication with parents/carers.
- A supervising teacher’s observations including comments on understanding and adherence to legislative requirements.
- Documentation of participation in school activities including duties, staff meetings and professional development.
- Professionalism including punctuality, dress and interpersonal communication.
- Demonstration of engagement with school staff and external professionals.

Below Graduate Level (B), Developing Towards Graduate Level (D), Graduate Level (G), Exceeding Graduate Level (E)

		B	D	G	E
Describe strategies that support students’ wellbeing and safety working within school and/or system, curriculum and legislative requirements.	APST 4.4	<input type="checkbox"/>	<input type="checkbox"/>	<input type="checkbox"/>	<input type="checkbox"/>
Demonstrate an understanding of the relevant issues and the strategies available to support the safe, responsible and ethical use of ICT in learning and teaching.	APST 4.5	<input type="checkbox"/>	<input type="checkbox"/>	<input type="checkbox"/>	<input type="checkbox"/>
Understand and apply the key principles described in codes of ethics and conduct for the teaching profession.	APST 7.1	<input type="checkbox"/>	<input type="checkbox"/>	<input type="checkbox"/>	<input type="checkbox"/>
Understand the relevant legislative, administrative and organisational policies and processes required for teachers according to school stage.	APST 7.2	<input type="checkbox"/>	<input type="checkbox"/>	<input type="checkbox"/>	<input type="checkbox"/>
Understand the role of external professionals and community representatives in broadening teachers’ professional knowledge and practice.	APST 7.4	<input type="checkbox"/>	<input type="checkbox"/>	<input type="checkbox"/>	<input type="checkbox"/>
Please leave blank if unable to assess in the school context	APST 7.3	<input type="checkbox"/>	<input type="checkbox"/>	<input type="checkbox"/>	<input type="checkbox"/>
Understand strategies for working effectively, sensitively and confidentially with parents/carers.					

Please provide comments about knowledge, practice and engagement of preservice teacher in relation to this section. Comments are required if ‘Developing towards graduate level’ or ‘Below graduate level’ has been identified for any of the descriptors.

---



---



---

Interim report



## Section 8: Moderation

Please identify who has moderated the assessment of the preservice teacher.

Moderation may be completed through classroom visit/s or as a panel discussing the evidence and awareness demonstrated by the preservice teacher.

Site coordinator's name		Signature	
		Date	/ /
Higher education institution (HEI) representative's name		Signature	
		Date	/ /
Name of HEI representative who conducted school visits		Signature	
Dates of school visit/s	/ /	Date	/ /
Other moderator name and position if applicable		Signature	
		Date	/ /

## Section 9: Signatures

Each of the signatories must retain a copy of this report for their records.

The preservice teacher's signature indicates they have sighted this completed report.

Preservice teacher's name		Signature	
		Date	/ /
Supervising teacher's name		Signature	
		Date	/ /
Other supervising teacher's name		Signature	
		Date	/ /

**Initial Teacher Education Impact Study**

**Instructions:** Please respond to each question below by checking one circle for each question.

**1. Overall, how would you rate the *impact* that this pre-service teacher has had on the *learning of your students*?**

Minimal / No Impact						Outstanding Impact
1	2	3	4	5	6	7
<input type="radio"/>	<input type="radio"/>	<input type="radio"/>	<input type="radio"/>	<input type="radio"/>	<input type="radio"/>	<input type="radio"/>

**2. Overall, how would you rate this pre-service teacher's ability to make *professional judgements* within the classroom (e.g., respond to individual student needs, adapt lesson as required, manage issues that arise in the classroom)**

Minimal Professional Judgment						Profound Professional Judgment
1	2	3	4	5	6	7
<input type="radio"/>	<input type="radio"/>	<input type="radio"/>	<input type="radio"/>	<input type="radio"/>	<input type="radio"/>	<input type="radio"/>

**Distribution once signed: Original to Pre-service Teacher; Copy uploaded by Pre-service Teacher to Blackboard; Copy retained by School.**